

DEPOT 125 CAPITAL CAMPAIGN  
FIRST HALF 2016 MATCHING GIFT REPORT

On June 18, 2014, the Jeffris Family Foundation awarded a \$333,000 challenge grant to the Keokuk Union Depot Foundation (“KUDF”), conditioned upon the KUDF raising an additional \$667,000, all to be used to restore the Depot’s roof to its original design and with red clay tiles.

During the first half of 2016 there were \$87,008 of contributions to the Depot 125 Capital Campaign.

**FROM JUNE 18, 2014 THROUGH JUNE 30, 2016, GIFTS AND PLEDGES FOR THE DEPOT 125 CAPITAL CAMPAIGN TOTAL \$589,504.06, 88% OF THE TOTAL \$667,000 REQUIRED TO BE RAISED IN ORDER TO EARN THE JEFFRIS GRANT.**

CONTRIBUTORS TO THE DEPOT 125 CAMPAIGN THROUGH JUNE 30, 2016

\$100,000 +

State Historical Society of Iowa, HRDP Grant

\$50,000-\$99,999

KEWE Fund

\$25,000-\$49,999

Howard Jackson Family Trust Foundation, Janet Smith, Robert Woodburn

\$10,000-\$24,999

First Community Bank, Keokuk Area Community Foundation, Lee County Charitable Fund, David & Judith Morgan, Pilot Grove Bank, Restoric LLC, Erika Wolfe

\$5,000-\$9,999

Anonymous (2), Dennis & Linda Apple, Archer Daniels Midland (ADM Cares), Delbert & Edythe Barnes, Steve and Carla Celania, KSB Bank & KSB Insurance, Debbie & Tom Marion, Janice Morgan, John & Elisabeth Weitzel

\$1,000-\$4,999

Anonymous (2), Chuck & Carole Betts, BNSF Foundation, Cynthia Breitenbucher, Cherie & Bart Brown, Phil & Jeanne Caropreso, Dickey-Inman Fund, Mike Dunn, Tom & Debbie Enderle, Ardith Eymann, Tom & Betsy Gardner, Greg & Joyce Glasscock, Linda Boyd Griffey & John Jay Griffey, Bonnie & Ivan Hasselbusch, Ed & Dev Kiedaisch, Mike & Kathy Klauser, Richard & Shirley Leonard, Richard & Delores Lofton, Julia & Ty Logan, Main Street Keokuk, James & Barbara Mallon, Ed & Sue McGreevey, Ann Menke/Menke & Co., Ellen Norman, George & Barbara Norman Estates, Ed & Kate North, Glenn & Diane Otto, Poepping, Stone, Bach & Assoc., Inc., Roquette America, Inc., Jim & Mary Jo Scheetz, Tom & Sandy Seabold, Susan and Philip Storm, Howard & Amy Sutlive, Curt Swarm, Duane & Joyce Taylor, Tom E. Dailey Foundation, Walmart, Janet Wilcox, Robert Wustrow

Other contributors (some of whom did not wish to be listed in the above groups by size of gift)

Anonymous (12), Chuck & Jane Abell, Nancy Allerman, Alan & Audrey Alexander, Alliant Energy Foundation, Amsted Industries, Norman Anderson, Kathy Asbury, Doug Atterberg, James & Pamela Barclift, Sandra Bauer, Harold & Susan Bauswell, Ted & Robbie Beaty, Norann Behnken, Kevin & Laura Boehm, Tonya Boltz, , Debra A. Botellio, Richard G. Bowers, Robert & Ellen Bowlin, , Valerie & John Bowman, Joseph Boyle, Gretchen & Bruce Brandt, Ed & Jeanne Breitenstein, Alan & Judy Brotherton, Mr. & Mrs. H. Wesley Brown, Noel & Dee Brown, Kimberly Buerklin, Dianna & Stephen Burden, Bruce & Darlene Busey, Vildiz Bush, Barry & Audrey Butler, Barbara Carlson, Bill & Barb Casady, CATO, Joe & Paula Celandia, Lisa Celandia, Christian Science Society, Gail Clark, Doug & Mitzi Clippert, Cochran Farms, Inc., Christopher Daskalos, Earl & Janice David, Jean & Bill Davis, Joyce Davis and Chase Hewes, Steven Day, Ann Skaro & Frank Delaney Fund, Janet Dinkel, Chris Dolan, Leslie Droe, John & Carla Dunlap, Steve & Cindy Dunn,

Merle Eberline, Waleska Edwards, Erstwhile Publications, Clarence & Denise Estrada, Gary & Nancy Folluo, Les and Jane Fowler Donor Advised Fund, Vincent & Sara Jan Garza, Michael & Lois Gilbert, Julie Given, Terry & Christine Glasgow, Amber Glasscock, Grace Bott Millar Charitable Foundation, Gully Transportation, Jim & Diane Hanks, Mary K. Hankin, John Harness, Bob & Carol Hartrick, Hartrick's Independent Lumber, Tim Heller, Hemenway & Barnes LLP, Don & Coleen Hetzel, Hotel Nauvoo, Wayne & Rebecca Humphrey, Hy-Vee Food Store,

Mary D. Jardine, Dennis & Carolyn Jenkins, Gary & Sandra Johnson, Bill & Joan Johnston, Kathy Joyce, William & Dixie Jutte, Mike Kaiser, Mary Kaneff, Rose Marie Karre, Kay Kasiske, Jerry & Diane Kearns, Sylvia Kegerreis, Charles R. Kelly Jr., William Kelly, Jo Ann Ketterer, Debbie Kisor, Jim Kisor, Henry & Fran Krueger, Connie Kunz, Emma Lee Lahmeyer, Frances Latta, Susan Lawson, James Layfield, Doris & Don Leimer, Gerald Leimer, Susan & Gene Littrell, Bill & Joan Logan,

Dr. Arthur Mardis, Carol Mardis, Ericka Mardis, Aaron Mardis, Michael & Nan Marlin, Nancy Martin, Kenny & Judy Martinez, Joseph & Julia Matheney, Teresa Mathews, David & Rebecca Matlick, Bob & Louisa Matthias, Michael & Theresa McCauliffe, Tom McKean, Kenneth & Mary McManis, Ila McRobert, Millie Medley, Larry & Laurie Mendenhall, Lorraine Merydith, Tricia Merydith, Jeffrey Mitchell, Kathy Mitchell, Jim & Pat Monical, Robert Morawitz, Sandy & George Morgan, Ben & Kristine Moser, Linda & Tom Mullen, Martha Neff, Tim & Lydia O'Neal, Bob O'Neill & Julie Enderle-O'Neill, Walter & Vicki Ohrnell, Dennis & Diane Otte, Kathleen Patrick, Dennis & Carolyn Patterson, Ed & Annette Peevler,

Petite Boutique/Abby & Lennie Etter, Chuck & Anne Pietscher, W. James & Marilyn Platte, Donald Plotkin,

Patrick & Lorrie Rector, James & Barbara Reynolds, Chris & Lisa Riegel, Don Riley, Catherine & Bart Rocca, Guy & Kathleen Rose, Kent & Nancy Rosencrans, Kathleen Ruddick, Lee & Sally Rudolph, Bob & Libby Schieffer, Gerald & Dian Schleier, Robert F. Schneider, Kurt Schultz & Lisa Myers Robertson - Courtside Benefits Group LLC, Nancy Tweedy Seabold, Dennis & Barbara See, Carolyn & Ken Smick, Jack & Mary Jo Smith, Herb & Barb Sohl, Mike & Linda Sorenson, Robert & Sylvia Soule, John Stanford, Joe & Patty Steil, Don & Carol Steingreaber, Donald & Joyce Stoneking, Amanda Swan, Taske Force, Inc., Joy Wellington Tillis, Lou & Barbara Thoma, Kristian & Deborah Thompson, Susan Tinder, Steven Todd, Roger & Barb Tuttle,

Marcus & Sarah Vigen, Earl & Judy Walrath, Judith Ward, Scott Watson, Mary & Jeff Weld, Kathryn Wemette, Carol Halpern Wernick, Stanley & Doris Wilhelm, Matt Willett, Craig & Penny Williams, Walter & Deborah Winkler, Dan & Jennifer Winn, Anne & Jeffrey Wischmeier, John Woolsey, Younggren Shoes, Ziegler Industries, Jan and Rae Zweerts,

cash contributions made through Questers, Southeastern Community College Art Club, class reunions, and Depot model displays, and income from concerts by Chuck Mitchell, Carol Montag, Nalanie Proctor, and Switchback.

Updated cost estimates

It is likely that the roof project will cost more than the \$999,888 estimated in 2014 when the Depot 125 Capital Campaign began.

In restoring the eaves and soffits at the upstream end of the Depot in 2015, it was apparent that structural and masonry repairs were required because of shortcomings in the original design of the bracket pockets. Also, careful analysis of the layers of finish disclosed that the original finish had not been simply paint, but a faux wood grain finish. Together these two important changes in the 2015 project increased its cost by approximately \$30,000. It is likely that the added cost of similar changes at the larger downstream end of the building will be somewhat more than \$30,000. The contract for roof tiles and installation is currently at the bidding stage. There may be increases in the cost of copper fabrication and some of the tile work. While there may be savings in some other areas, the capital campaign will continue after it attains the Jeffris match in order to accumulate a reserve to meet the added costs.

Work schedule

Last year the chimney was raised to its original height and restored, and the eaves and soffits and brackets at the upstream end of the Depot were restored. This year, the central tower will be rebuilt, with turrets and gables, red clay tiles and copper finials and gutters. Downstream eaves may be restored this year or next. Next year, the red clay tiles and copper gutters will be installed on the upstream and downstream ends of the roof, completing the roof project.

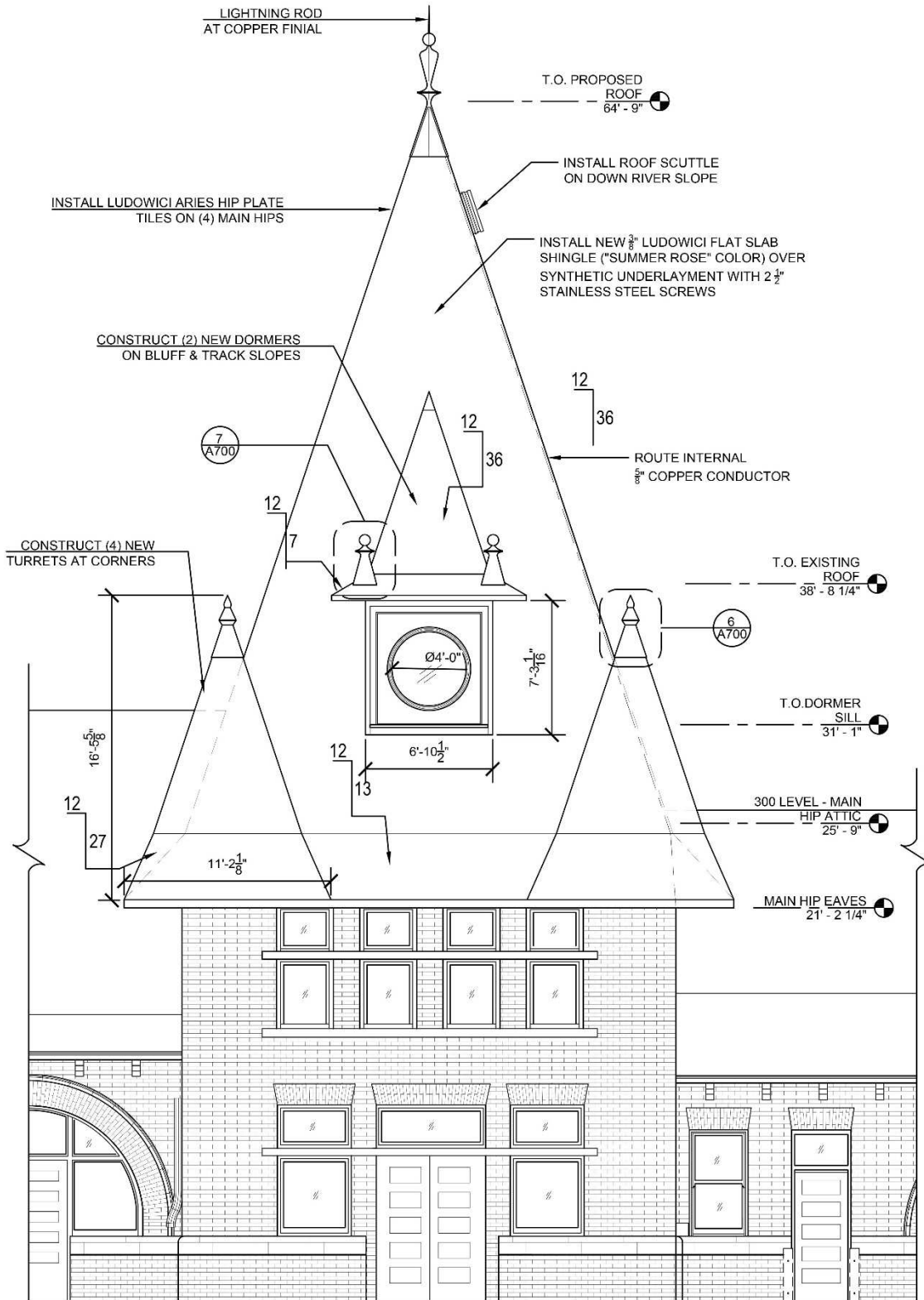

2 PROPOSED ELEVATION: BLUFF SIDE (WEST)  
 1/4" = 1'-0"

**Work on the central tower is beginning now! It will be the most dramatic improvement to the Depot and more than half the cost of the entire roof project.**

The upper half of the tall hip roof (the apex) was removed by circa 1960. Other architectural features including the dormers, corner turrets, copper finials, and original clay tiles were presumably removed at the same time. The apex will be reconstructed on grade and hoisted into place. The work includes reinforcing the superstructure of the original base hip roof, installing improved attic access to facilitate maintenance, and providing new fire separation to isolate the baggage-bunk attic from the adjacent attics of the waiting room and freight rooms. All the copper work and clay tiles for the tower will be completed this year.

The apex will be initially reconstructed on Water Street (or the adjacent bluff grounds) and hoisted into place by around Labor Day. Scaffolding will be expanded to enable workers to complete the four towers at the corners of the apex, and install tiles on the entire central tower. The roof apex will be designed to accommodate the original clock-face dormers on the riverside and bluff-side slopes when they are reconstructed with the base hip. Burnham & Root showed clocks on the face of the dormers in the original renderings, but they were never installed. In lieu of clocks, oculus windows will be installed as a nod to the original design intent and to facilitate access for inspections and maintenance on the copper cladding of the dormers.

It should be an exciting year at the Depot, as we continue to celebrate its 125<sup>th</sup> anniversary.

R. Robert Woodburn, Jr.  
Secretary, Keokuk Union Depot Foundation

*The Keokuk Union Depot Foundation is a 501(c)(3) tax exempt organization.*

Donations to the Depot 125 Capital Campaign for the roof restoration project may be sent to KUDF, P.O. Box 463,  
Keokuk, IA 52632

**This project is supported in part by the State Historical Society of Iowa, Historical Resource Development Program.**